

Wallah Camp Fire

The Wallah Camp Fire was organized in 1912 under the guardianship of Miss Georgia Lewis. During the year 1913-1914 Mrs. J. B. Wisely was guardian and much was accomplished during this time. In autumn, 1914, Mrs. T. W. Records became guardian. The camp has had another successful year under her tutelage.

Onaway Camp Fire

The Onaway Camp Fire is an outgrowth of the Wallah Camp, and was organized April 7, 1914. The various activities of the camp last summer included an all day hike, a boat ride and a camping trip. The winter activities consisted of several social events and some charity work. Onaway stood second in a contest among all the Terre Haute camps on Camp Fire work.

Geneshaoh Camp Fire

This camp, composed of Garfield Freshmen, received their charter Nov. 30, 1914. The club was organized under the guardianship of Miss Blanche Van Horn, of the Wallah camp. Already the camp has proved its efficiency by Christmas service, in the way of furnishing clothing and toys to families in extreme poverty.



"Two Little Savages"—Jewel and Frieda Ferguson.

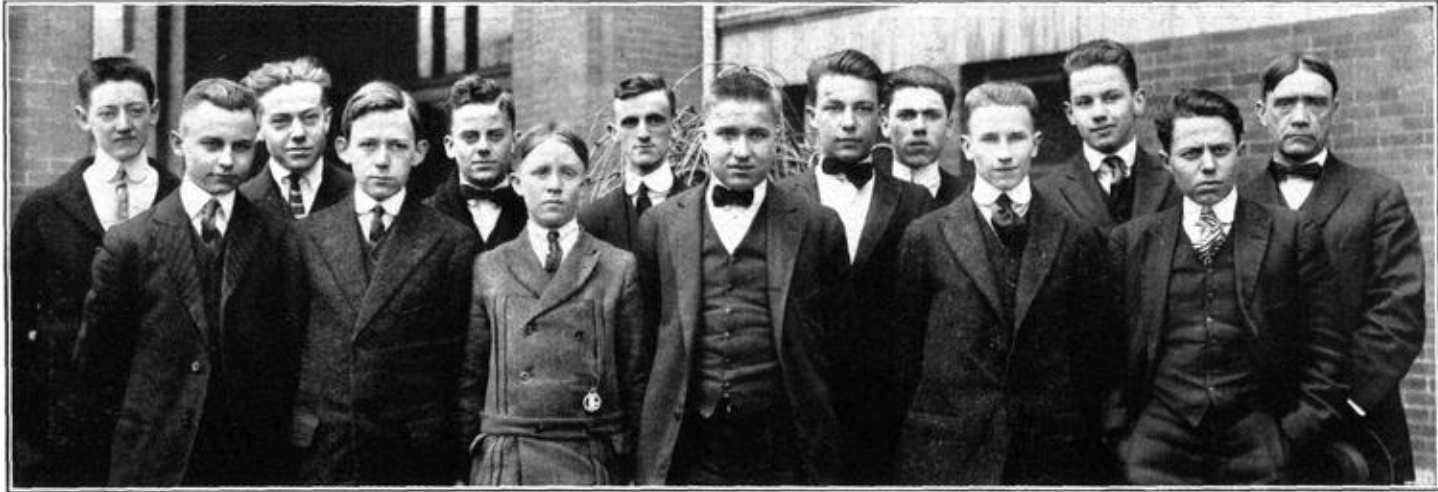

Boys' Glee Club

Harry Lawson

Harry Bierbaum

Paul Pickett

John Ray

Robert Bayles

Homer Egnew

Dwight Fitterer

Mr. Fidler, Director

George Brown

Marion Hollingsworth

Leroy Wilson

Harry Laverty

Russell LaBier

Bert Pedigo

"An Ambitious Man" — Art Krockenberger.